

# Pegboard Storage Cabinet

48" x 96" - 1/4" PEGBOARD

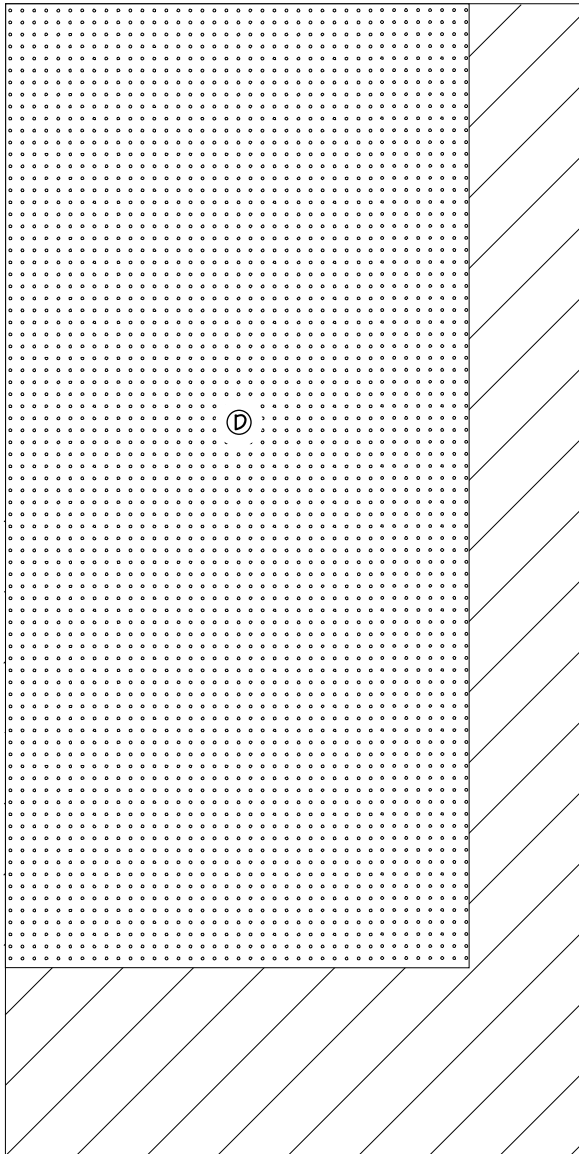

48" x 48" - 1/4" PEGBOARD

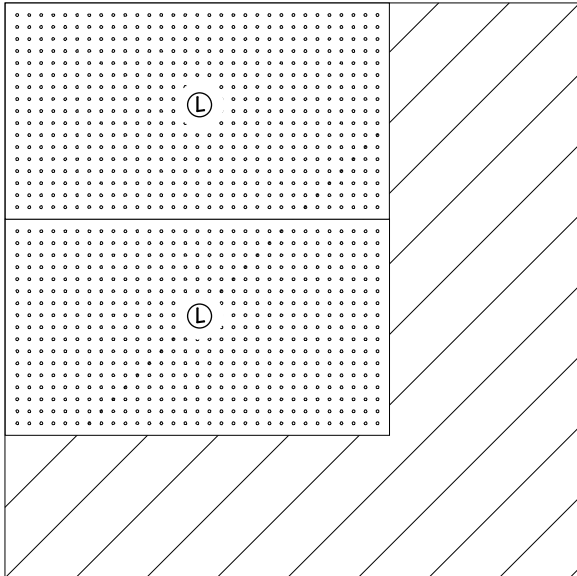

**NOTE:**  
CUT (16)  
BIN STOPS®  
FROM LEFTOVER  
PEGBOARD

# Materials

## Case

A Top/Bottom (2)	$\frac{3}{4} \times 4\frac{3}{4} - 80\frac{1}{4}$
B Sides (2)	$\frac{3}{4} \times 5\frac{1}{2} - 39\frac{7}{8}$
C Dividers (2)	$\frac{3}{4} \times 3\frac{1}{2} - 37\frac{5}{8}$
D Case Back (1)	$38\frac{5}{8} \times 80\frac{1}{4} - \frac{1}{4}$ Pegboard
E Back Cleats (2)	$\frac{3}{4} \times 3\frac{1}{2} - 80\frac{1}{4}$
F Face Frame Rails (2)	$\frac{3}{4} \times 1\frac{1}{2} - 77\frac{3}{4}$
G Face Frame Stiles (2)	$\frac{3}{4} \times 1\frac{1}{2} - 39\frac{7}{8}$
H Side Shelves (6)	$\frac{3}{4} \times 3\frac{1}{2} - 21\frac{3}{4}$
I Center Shelves (2)	$\frac{3}{4} \times 3\frac{1}{2} - 34\frac{1}{4}$

## Doors

J Door Stiles (4)	$\frac{3}{4} \times 2\frac{1}{2} - 37$
K Door Rails (4)	$\frac{3}{4} \times 2\frac{3}{4} - 18$
L Door Panels (2)	$18 \times 32 - \frac{1}{4}$ Pegboard
M Side Door Stops (2)	$\frac{3}{4} \times \frac{3}{4} - 21\frac{3}{4}$
N Center Door Stop (1)	$\frac{3}{4} \times \frac{3}{4} - 34\frac{1}{4}$

## Bin Rack

O Top/Bottom (2)	$\frac{3}{4} \times 5\frac{1}{2} - 79\frac{3}{4}$
P Ends (2)	$\frac{3}{4} \times 5\frac{1}{2} - 5\frac{1}{2}$
Q Dividers (15)	$\frac{3}{4} \times 5\frac{1}{2} - 4\frac{1}{2}$
R Stops (16)	$\frac{1}{2} \times 4\frac{1}{4} - \frac{1}{4}$ Pegboard
S Spacer (1)	$\frac{3}{4} \times 1 - 79\frac{1}{4}$

1" x 6" - 96" TWO BOARDS



1" x 6" - 96"



1" x 4" - 96"



1" x 4" - 96"

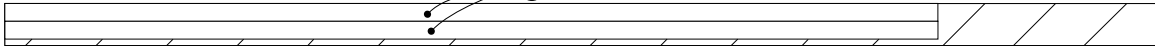

1" x 4" - 96"

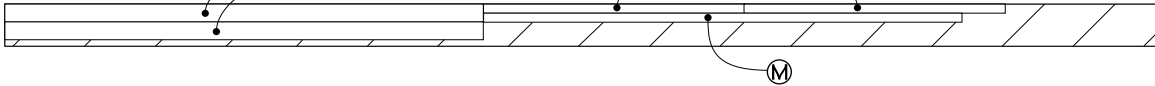

1" x 6" - 96" TWO BOARDS

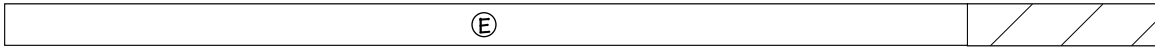

1" x 6" - 96" TWO BOARDS

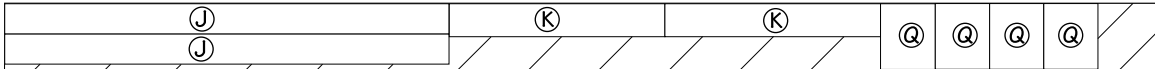

1" x 6" - 96" TWO BOARDS



1" x 4" - 96" THREE BOARDS



1" x 4" - 96"

